CHANNEL C-LM

The LED Flex Aluminium 18mm Channel is an essential component for our LED installations, ensuring a professional finish.

Primarily designed to protect LED Flex Extreme from impact, but also prevents bends or discrepancies that could affect the visual appeal of your lighting installation.

Beyond aesthetics, the channel also assists heat dissipation, allowing LEDs to operate at optimal temperatures, significantly extending their lifespan.

With a sleek design, our aluminium profiles integrate seamlessly into any residential, commercial, or outdoor application.

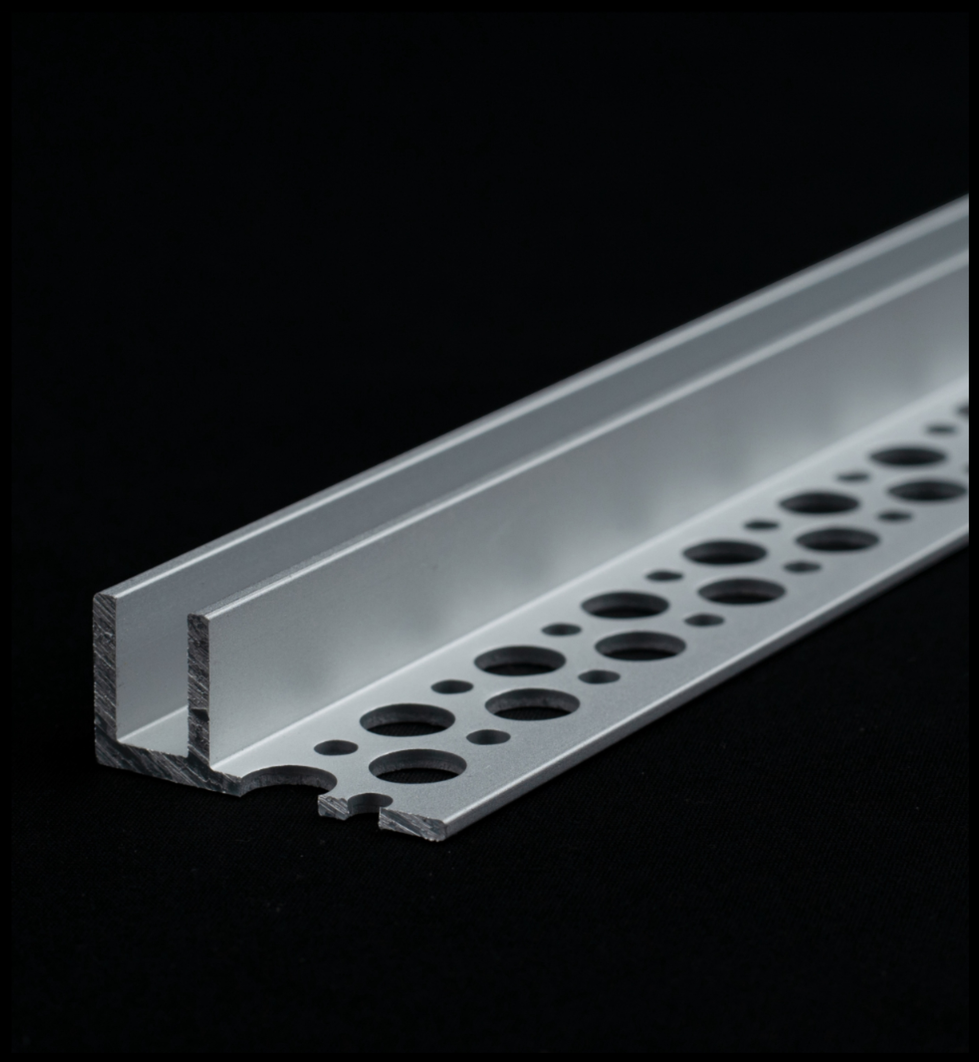

FEATURES

LENGTH	2m
MATERIAL	Aluminium
THICKNESS	2mm

INSTALLATION INFORMATION

FIXING	Resin
WARRANTY	3 years
TEMPERATURE	-20°C - 50°C

VARIATIONS

Other channels available for different installation scenarios

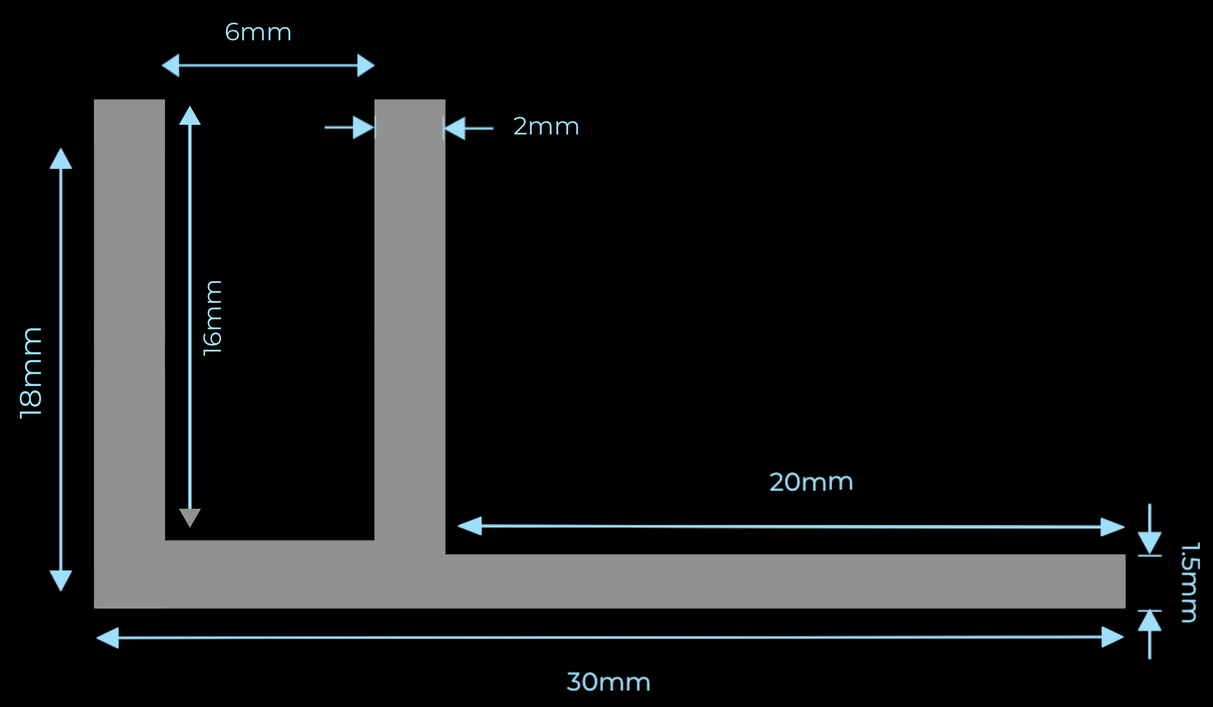

07903 436213
support@orkolighting.co.uk