# CHANNEL C-U-B

The LED Flex Aluminium Bendy Channel is an essential component for our LED installations, ensuring a professional finish.

Primarily designed to protect LED Flex Extreme from impact, but also prevents bends or discrepancies that could affect the visual appeal of your lighting installation.

Beyond aesthetics, the channel also assists heat dissipation, allowing LEDs to operate at optimal temperatures, significantly extending their lifespan.

With a sleek design, our aluminium profiles integrate seamlessly into any residential, commercial, or outdoor application.

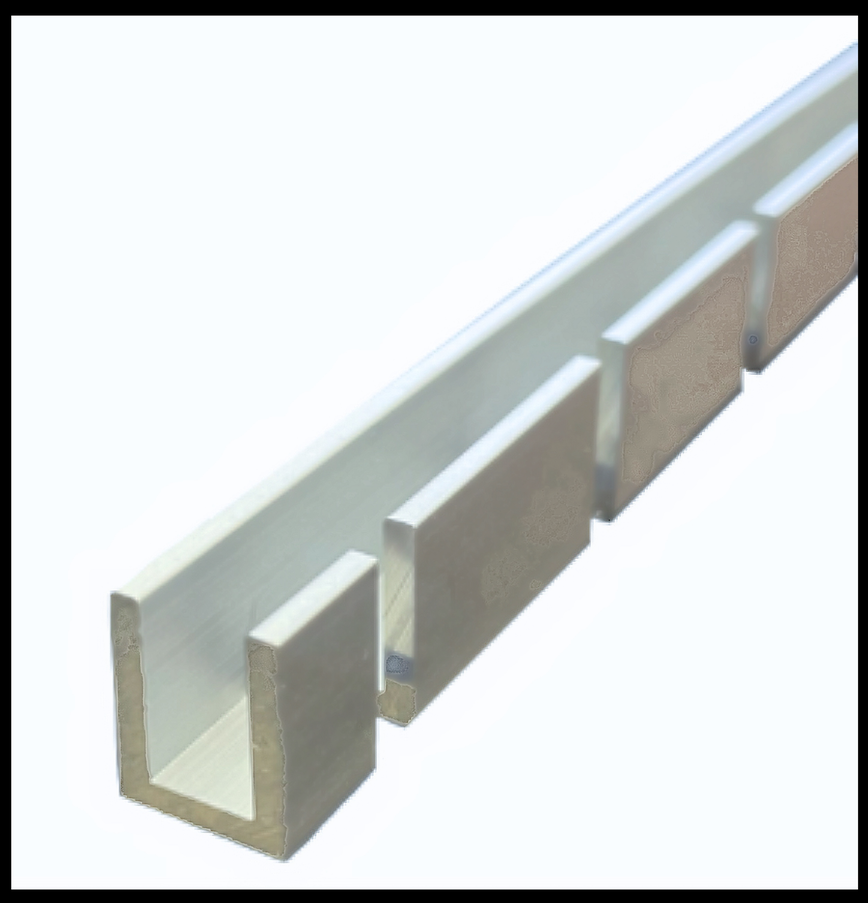

## FEATURES

| | |
|---|---|
| LENGTH | 2m |
| MATERIAL | Aluminium |
| THICKNESS | 2mm |

## INSTALLATION INFORMATION

| | |
|---|---|
| FIXING | Adhesive |
| WARRANTY | 3 years |
| TEMPERATURE | -20°C - 50°C |

## VARIATIONS

Other channels available for different installation scenarios

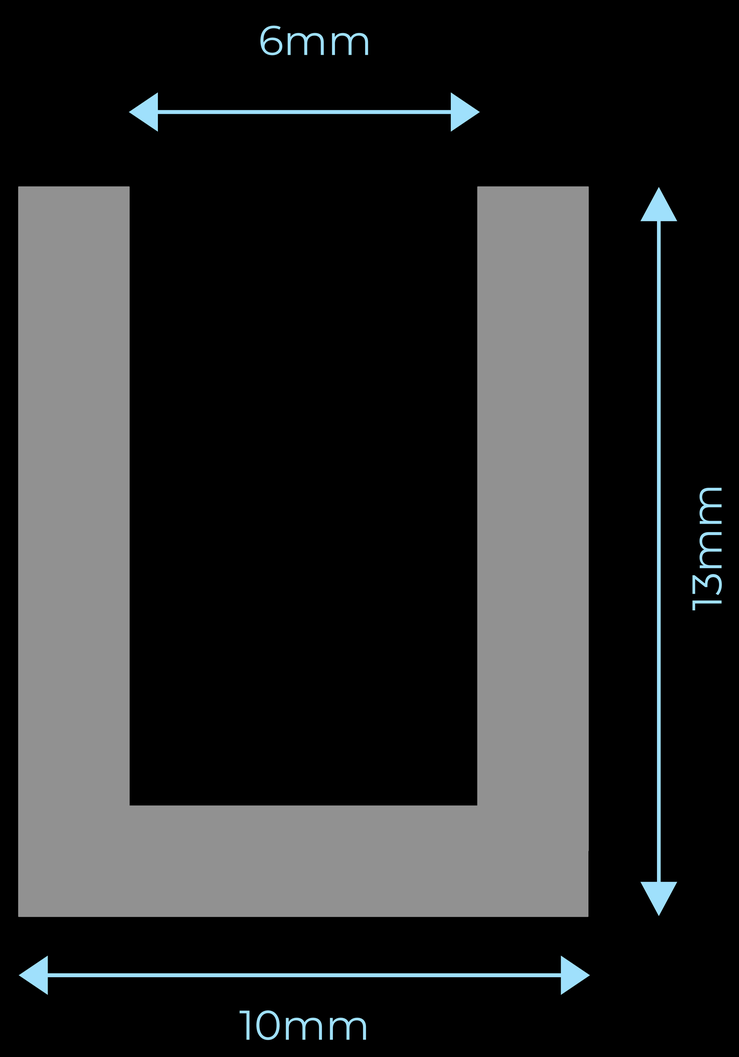


07903 436213
support@orkolighting.co.uk